[illegible]

[illegible]	[illegible]
[illegible]	[illegible]
[illegible]	[illegible]
[illegible]	[illegible]
[illegible]	[illegible]

SHENGYAO

[illegible]

[illegible]

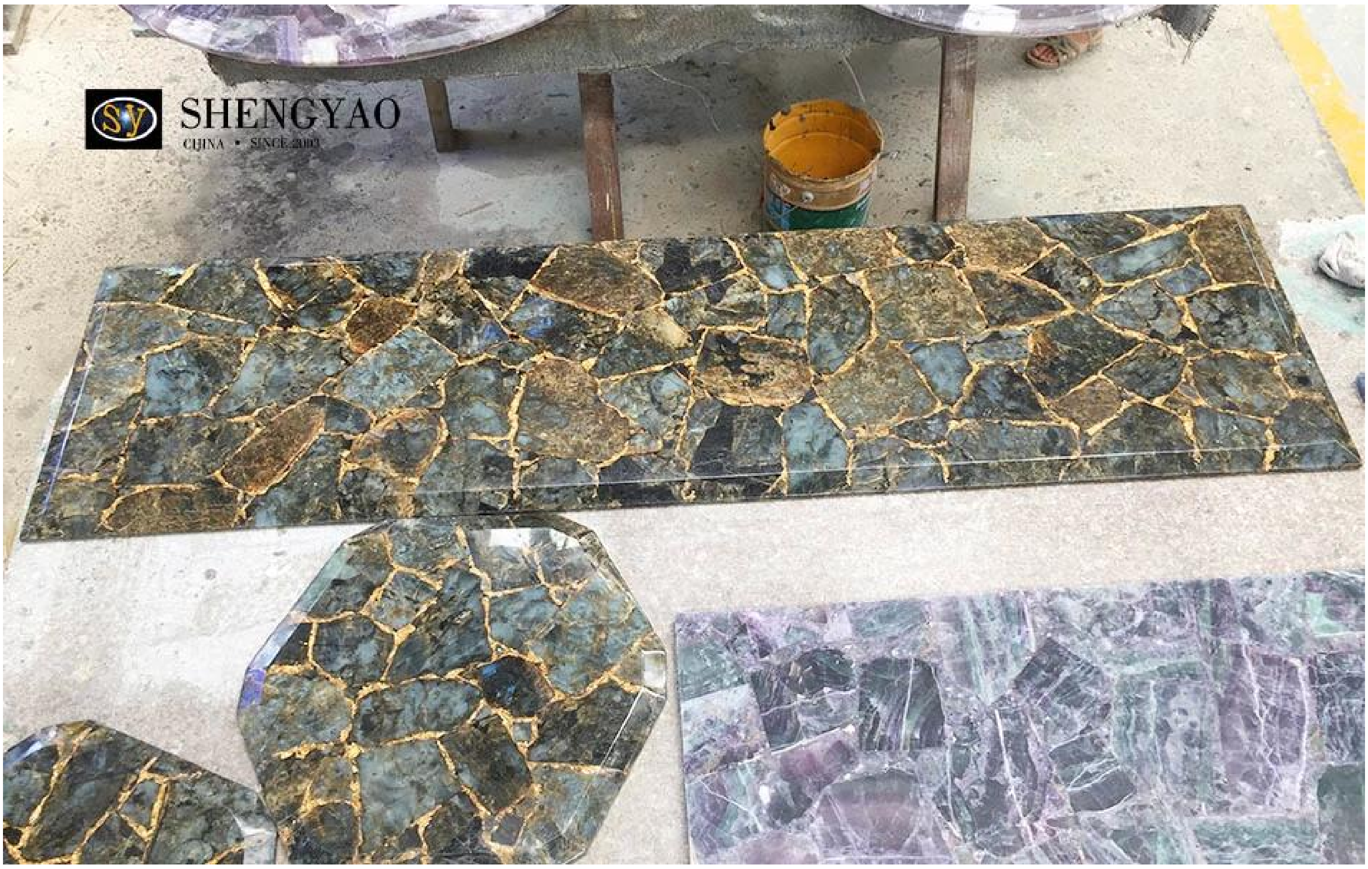

[illegible]

[illegible]shengyao[illegible]